

Town of Cohecton

Sullivan County, New York

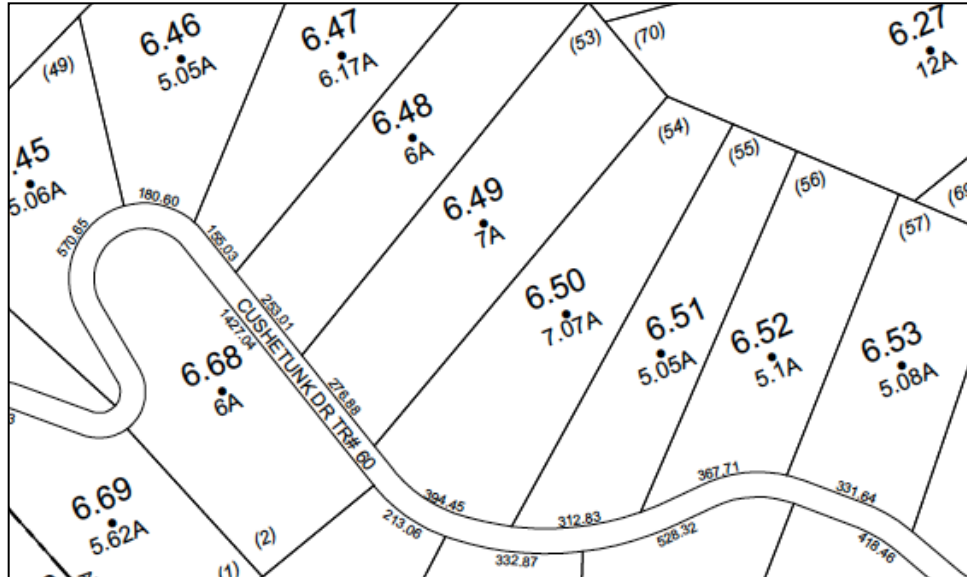

SUBDIVISION LAW - 2011



This project was assisted by a grant from the
Upper Delaware Council, Narrowsburg, NY 12764

Logo is copyrighted by the Upper Delaware Council. All rights reserved.
Logo may not be copied or reproduced without written permission from the UDC.

Table of Contents

1.0 General Provisions

1.1 Authority

- 1.2 Purposes
- 1.3 Jurisdiction
- 1.4 Interpretation, Conflict and Separability
- 1.5 Waivers
- 1.6 Appeals
- 1.7 Violations and Penalties
- 1.8 Amendments
- 1.9 Effective Date

2.0 Definitions

- 2.1 General
- 2.2 Glossary of Terms

3.0 Plat Submission and Review Requirements

- 3.1 Procedures and Requirements for Minor Subdivisions
- 3.2 Procedures for Major Subdivisions
- 3.3 Sketch Plats for Major Subdivisions
- 3.4 Preliminary Plat Requirements for Major Subdivisions
- 3.5 Requirements for Guarantee of Improvements
- 3.6 Final Plat Requirements for Major Subdivisions
- 3.7 Lot Improvements
- 3.8 Fees

4.0 Design Standards

- 4.1 Application
- 4.2 General Site Requirements
- 4.3 Blocks and Lots
- 4.4 Common Open Space
- 4.5 Water Supply
- 4.6 Sewage Disposal
- 4.7 Erosion and Sedimentation
- 4.8 Storm Drainage
- 4.9 Street Requirements
- 4.10 Multi-Family Residential Development
- 4.11 Conservation Subdivisions
- 4.12 Manufactured Home Parks
- 4.13 Campgrounds and Recreational Vehicle Parks
- 4.14 Planned Unit Developments

1.0 General Provisions

1.1 Authority

- 1.1.1 This Law is adopted under the authority provided to the Town of Cochection by the New York State Town Law, Municipal Home Rule Law and the State Environmental Quality Review Act.
- 1.1.2 The Town of Cochection Planning Board shall be authorized and empowered to approve preliminary and final plats of subdivisions showing lots, blocks, or sites, with or without streets or highways, within the Town of Cochection, pursuant to § 276 of the Town Law.
- 1.1.3 The Planning Board shall be also authorized and empowered, to approve the development of those plats, filed in the office of the County Clerk prior to May 7, 1973, where twenty percent or more of the lots are unimproved unless existing conditions such as poor drainage have prevented their development.
- 1.1.4 The Planning Board shall be further authorized and empowered, pursuant to § 278 of the Town Law and simultaneously with the approval of a plat or plats, to modify applicable provisions of the Town of Cochection Zoning Law, subject to the conditions set forth in § 278 and later herein.
- 1.1.5 The regulations which follow have been prepared by the Town of Cochection Planning Board and are approved and adopted by the Town Board of the Town of Cochection as local law pursuant to the authority of the New York State Municipal Home Rule Law.

1.2 Purposes

This Law is adopted for the following purposes;

- 1.2.1 Promoting the orderly growth and development of the Town in accordance with the Town of Cochection Comprehensive Plan.
- 1.2.2 Affording adequate facilities for the housing, transportation, distribution, comfort, convenience, health and safety of Town residents.
- 1.2.3 Minimizing foreseeable maintenance and improvement problems as well as economic burdens associated with development of land.
- 1.2.4 Conserving the Town's natural resources and protecting its attractive environment so as to maintain property values and otherwise provide for the general welfare of residents of the Town of Cochection.

1.3 Jurisdiction

- 1.3.1 Regardless whether or not any formal conveyance by metes and bounds shall be made, when any subdivision of land is proposed and before any offer is made to sell any part or all of a subdivision and before any permit for the erection of any structure in such subdivision shall be issued or any grading, clearing, construction or other improvements shall be undertaken, the subdivider or his authorized agent shall first obtain the appropriate approval of the proposed subdivision in accordance with the requirements of this Law.
- 1.3.2 It shall further be the obligation of each prospective purchaser or developer of a lot which forms any part of a subdivision to ensure that appropriate subdivision approval has been obtained. In the absence of such subdivision approval, a prospective purchaser shall not commence the erection of any structure on such lot, nor commence any grading, clearing, construction or other improvements.
- 1.3.3 The regulations of this Law shall not apply to lot improvements as defined herein (see § 3.7). The Planning Board shall be authorized, where requested and for legal recording purposes, to indicate in writing on any qualifying plat presented that "These plans are acknowledged by the Town of Cochecton, and for recording purposes only, to represent an exempt lot improvement in accord with Section 3.7 of the Town of Cochecton Subdivision Regulations. No subdivision approval is required or given." No plat so submitted, however, shall indicate that a subdivision is being created or approved through action of the Planning Board.

1.4 Interpretation, Conflict and Separability

- 1.4.1 The provisions of this Law, in their interpretation and application, shall be held to be the minimum requirements for the promotion of the public health, safety, and general welfare.
- 1.4.2 This Law is not intended to interfere with, abrogate, or annul any other law, rule or regulation statute or provision of law. Where any of the provisions of these regulations impose restrictions different than any other law, rule or regulation or other provision of law, whichever provisions are more restrictive or impose higher standards shall control. This Law, however, shall repeal and replace in their entirety the Subdivision Regulations approved by the Town Board on May 7, 1973 including all amendments thereto preceding the enactment of this Law as local law.
- 1.4.3 If any part or provision of these regulations is judged invalid by any court of competent jurisdiction, such judgment shall be confined in application to the part or provision directly on which judgment shall have been rendered and shall not affect or impair the validity of the remainder of this Law or the application thereof to other persons or circumstances. The Town hereby declares that it

would have enacted the remainder of these regulations even without such part or provision or application.

1.5 Waivers

- 1.5.1 Applications for waivers of standards or procedures shall ordinarily be submitted in writing by the subdivider at the time the preliminary plat is filed. The application shall state fully the grounds on which it is made.
- 1.5.2 The Planning Board may, by resolution, authorize a waiver or modification of the regulations of this Law when, in its opinion, unreasonable restriction will result from strict compliance.
- 1.5.3 Waiver applications shall, in those instances where the Planning Board determines they could, if granted, have an impact on adjoining properties, be subjected to a public hearing at the applicant's expense.
- 1.5.4 Any resolution by the Planning Board authorizing a waiver of these regulations shall include the basis for its finding that unreasonable hardship will result from strict compliance with this Law.
- 1.5.5 In authorizing a waiver, the Planning Board shall attach conditions and require such guarantee or bond as it may deem necessary to assure compliance with the objectives of these regulations. No waiver shall be granted which would substantially change the character of an area or compromise the purposes of these regulations.

1.6 Appeals

Any person or persons, jointly or severally aggrieved by the decision of the Planning Board or Town in regard to the administration of this Law may apply to the supreme court for review under article seventy-eight of the civil practice laws and rules.

1.7 Violations and Penalties

- 1.7.1 Any person who shall lay out, construct or open any street, sanitary sewer, storm sewer, water main or other improvements for public use, travel, or other purposes or for the common use of occupants of buildings located or abutting thereon, or who sells, transfers, rents, leases, conveys by other means, or agrees or enters into an agreement to do the same with any land in a subdivision, unless and until a final plat has been prepared, approved and recorded in full compliance with the provisions of this Law, shall be deemed to have committed a violation of this Law and shall be liable for such violation.
- 1.7.2 Any person found in violation of this Law shall be subject to a fine not exceeding one thousand dollars (\$1,000) per lot, parcel or dwelling and the Town hereby

TOWN OF COCHECTON SUBDIVISION LAW

exercises its authority under Section 10 of the Municipal Home Rule Law to establish such penalty. All fines collected for such violations shall be paid over to the Town of Cochecton.

- 1.7.3 Each week that a violation continues shall be a separate violation, but nothing herein shall require the Town to post separate notice each week that a violation continues.
- 1.7.4 The description by metes and bounds in the instrument of transfer or other documents used in the process of selling or transferring shall not exempt the seller or transferor from such penalties or from the remedies herein provided.
- 1.7.5 The Town shall be authorized to initiate and maintain a civil action to obtain a writ of injunction against subdividers who attempt the improper sale, lease, or conveyance of land, or to set aside and invalidate any conveyance of land made prior to Town approval. It shall take other action as necessary to prevent or remedy any violation.

1.8 Amendments

Amendments to this Law shall be made pursuant to the New York State Municipal Home Rule Law. Also, should provisions of New York State Town Law be amended to require actions different from those specified herein, the State requirements shall prevail.

1.9 Effective Date

This Law shall be effective immediately upon enactment.

2.0 Definitions

2.1 General

As used in this Law, words in the singular include the plural and those in the plural include the singular. The words "shall" and "will" for the purpose of this Law are defined as mandatory.

2.1.1 For the purpose of this Law, the following terms shall be considered interchangeable:

- (1) The words "Law," " regulation(s)" and "Law."
- (2) The terms "Town" and "Town of Cochecton."
- (3) The terms "subdivider" and "developer" and the terms "subdivision" and "development."
- (4) The terms "State Environmental Quality Review Act" and "SEQRA."

2.1.2 Unless otherwise expressly stated, the following definitions shall, for the purpose of this Law, have the meaning herein indicated. Any pertinent word or term not a part of this listing shall be construed to have its legal definition.

2.2 Glossary of Terms

The following is a list of specific terms, found elsewhere in the Law, along with definitions of their intended meaning:

ACRE - A measure of land area equal to 43,560 square feet.

ALLEY - A permanent service way providing a secondary means of access to abutting lands.

ALL-WEATHER SURFACED - The surfacing of a street, parking area, access or walkway to a mud-free or otherwise permanently passable condition during all seasons of the year and under adverse weather conditions. Macadam, gravel, crushed stone and shale surfaces will all suffice to meet this test but the depth and installation of the material shall be subject to the approval of the Town Engineer.

APPLICANT - A landowner, developer or subdivider, as hereinafter defined, who has filed an application for subdivision plat approval, including heirs, successors and assigns.

BERM or SHOULDER - That portion of a roadway between the outer edge of the traveled way or pavement and the top of the drainage ditch.

TOWN OF COCHECTON SUBDIVISION LAW

BLOCK - A tract of land or a lot or group of lots bounded by streets, public parks, railroad rights-of-way, watercourses, bodies of water, boundary lines of the Town, or by any combination of the above.

BUILDING - A structure having a roof supported by columns or walls, used or intended to be used for the shelter or enclosure of persons, animals or property.

CENTRAL SEWAGE - A system for the collection and treatment of sewage from three (3) or more dwellings or the equivalent, where the services offered take place on a lot apart from the individual dwelling units being served. Also, see "ON-SITE SEWAGE."

CENTRAL WATER SUPPLY - A system for the provision of water to three (3) or more dwellings or the equivalent. Also, see "ON-SITE WATER SUPPLY."

CLEAR SIGHT TRIANGLE - An area of unobstructed vision at a street intersection(s), defined by lines of sight between points at a given distance from the intersecting street right-of-way lines.

COMMON OPEN SPACE - A parcel or parcels of land or an area of water, or a combination of land and water, within a subdivision, which parcel or parcels have been designed and intended for the use or enjoyment of residents of the development. It does not include streets, off-street parking areas and areas set aside for utility placement, rights-of-way or similar public facilities.

COMMON PROPERTY - All of the land and improvements part of a subdivision which is to be jointly owned and maintained by the lot owners, lessees and/or members of the subdivision and identified as such by the subdivider on any plat offered to the Town for approval.

CONSERVATION/CLUSTER SUBDIVISION - A form of development for single-family residential subdivisions that permits a reduction in lot area and other development standards, provided there is no increase in the number of lots permitted under a conventional subdivision, given the specific site conditions, and no less than 50% of the total land area is devoted to permanent open space.

COUNTY - The County of Sullivan, State of New York, and its planning agency.

CUL-DE-SAC - A minor street providing a single access to a group of lots with a turn-about area at the end of such street. See Section 4.3.5 for details on turn-around requirements.

DEC - The New York State Department of Environmental Conservation

DEVELOPER - The owner, or authorized agent of the owner; including but not limited to, any individual, partnership or corporation that undertakes a subdivision or any of the activities covered by this Law, particularly the preparation of a subdivision plat showing the layout of the land and the public improvements involved therein. The term "developer" is intended to include the term "subdivider," even though the personnel involved in successive stages of this project may vary.

TOWN OF COCHECTON SUBDIVISION LAW

DRIVEWAY - A defined private access from an individual lot to a public or approved private right-of-way.

DWELLING - Any building or portion thereof with a minimum of eight-hundred-fifty (850) square feet of living area designed or used exclusively as the residence or sleeping place of one (1) or more persons.

- A. **DWELLING, SINGLE-FAMILY** - A detached building, designated for or occupied exclusively by one (1) family and containing not more than one (1) dwelling unit.
- B. **DWELLING, TWO-FAMILY** - A detached or semi-detached building where not more than two (2) individual family or dwelling units are entirely separated by vertical walls or horizontal floors, unpierced except for access to the outside or to a common cellar.
- C. **DWELLING, MULTI-FAMILY** - A building or portion thereof used or designed as a residence for three (3) or more apartment or dwelling units.

EASEMENT - A right-of-way granted, but not dedicated, for limited use of private land for a public or quasi-public or private purpose, and within which the lessee or owner of the property shall not erect any permanent structure, but shall have the right to make any other use of the land which is not inconsistent with the rights of the grantee.

FRONTAGE - That side of a lot abutting on a street or way to which it faces.

LOT - A parcel of land utilized for a principal use and activities accessory to such use, together with such open spaces as are required by this law.

- A. **LOT AREA** - The land area contained within the lot lines, excluding area within highway rights-of-way and land under water except for ponds contained wholly within a lot.
- B. **LOT DEPTH** - The average horizontal distance between the front and rear lot lines.
- C. **LOT FRONTAGE** - The width of a lot at the front lot line.
- D. **LOT WIDTH** - The average horizontal distance between the two (2) side lot lines.

LOT IMPROVEMENT - The transfer of land from one existing parcel to another existing parcel or parcels so as to:

- A. Improve ability of the receiving parcel to comply with setback or other building standards;
or
- B. Increase suitability of the receiving parcel for building development; or

TOWN OF COCHECTON SUBDIVISION LAW

- C. Resolve a boundary line dispute or produce a corrected deed; and
- D. Not create a new substandard lot or substantially reduce the ability of the lot, from which the lot improvement parcel is taken, to comply with the applicable standards of this Law, unless such lot is completely eliminated; and
- E. Include a map restriction to the effect the improvement parcel will never be considered a separate building lot apart from the tract to which it is being added.

MAJOR SUBDIVISION - Any subdivision or land development which is not a minor subdivision or lot improvement. Any subdivision which involves the utilization of central sewage disposal systems or water supplies, the construction of any streets, or the utilization of conservation subdivision techniques shall also be considered a major subdivision, regardless of the number of lots.

MINOR SUBDIVISION - A subdivision or development containing not more than ten lots, or a cumulative development on a lot-by-lot basis for a total of ten (10) lots, of any original tract of land of record (i.e., not previously subdivided or developed subsequent to the effective date of this Law, by the owner or the owner's duly appointed agent) where no new streets or accesses are required. Notwithstanding this, the Planning Board may, however, by waiver classify any subdivision as minor which does not involve new improvements.

ON-SITE SEWAGE - A system for the treatment of sewage on the same lot with the individual dwelling unit being served. Also, see "CENTRAL SEWAGE."

ON-SITE WATER SUPPLY - A system for the provision of water supply on the same lot with the individual dwelling unit being served. Also, see "CENTRAL WATER SUPPLY ."

PARCEL - An area of land resulting from the division of a tract of land for the purposes of transfer of ownership, use or improvement.

PAVEMENT - Improvement of the traveled portion of a roadway with a hard, solid surface material conforming to the standards of the Town of Cochecton Road Law.

PERFORMANCE or COMPLETION GUARANTEE - A surety bond, certified check or other security meeting the requirements of Section 277 of the Town Law, and the terms of which are satisfactory to the Town Attorney, guaranteeing the subdivider will install all required or planned improvements.

PERSON - Any individual, firm, trust, partnership, public or private association or corporation, or other entity.

PLAT - A drawing, map, chart, plan or plotting indicating the subdivision or re-subdivision of land, which in its various stages of preparation can include the following:

TOWN OF COCHECTON SUBDIVISION LAW

A. SKETCH PLAN - A general plan, identified as such with the title "Sketch Plan" on the map, indicating existing site features of a tract and its surroundings and the general layout of the proposed subdivision, to be used as a basis for conceptual consideration by the Town, Planning Board site inspection and, in the case of conservation subdivisions, determining allowable density.

B. PRELIMINARY PLAT - A complete plan prepared by a registered professional engineer or licensed land surveyor, identified as such with the wording "Preliminary Plat" in the title, accurately showing proposed streets and lot layout and such other information as required by this Law.

C. FINAL PLAT - A complete and exact plan, prepared on mylar, labeled as "Final Plat" with a professional engineer's or registered surveyor's seal affixed and prepared for official recording with modifications as required during the review and approval of the Preliminary Plat.

SECRETARY - The clerk or secretary designated to accept applications, plats, fees and correspondence on behalf of the Town of Cochecton Planning Board.

STREET - A highway or road intended primarily for the purposes of vehicular traffic, including the following:

A. STREET, MINOR - A road. the primary purpose of which is, to collect vehicular traffic from individual dwellings or places of business.

B. STREET, COLLECTOR - A road. the primary purpose of which is, to collect vehicular traffic from minor streets and deliver it major traffic streets.

C. STREET, MINOR - A road. the primary purpose of which is, to collect vehicular traffic from collector streets and deliver it to destination points or arterial highways such Interstate Route I-86.

SUBDIVIDER - Same as **DEVELOPER**.

SUBDIVISION - the division or redivision of a lot, tract or parcel of land by any means into two or more lots, tracts, parcels or other divisions of land including changes in existing lot lines for the purpose, whether immediate or future, of lease, partition by the court for distribution to heirs or devisees, transfer of ownership or building or lot development.

SURVEYOR - A land surveyor licensed by the State of New York.

TOWN - Town of Cochecton, Sullivan County, New York.

TOWN BOARD - Governing council - the Town of Cochecton.

TOWN ENGINEER - A Professional Engineer licensed as such by the State of New York and appointed or hired on a consulting basis to provide engineering advice to the Town.

TOWN OF COCHECTON SUBDIVISION LAW

TOWN LAW - The New York State Town Law which governs the operation of all Towns within the State.

TOWN ROAD SPECIFICATIONS - The standards of the Town of Cochection pertaining to the approval of streets by the Town Highway Superintendent and the acceptance of such streets for formal dedication to the Town.

WATERCOURSE - A discernible, definable natural course or channel along which water is conveyed ultimately to streams and/or rivers at lower elevations including intermittent streams but excepting drainage ditches, swales or diversion terraces.

3.0 Plan Submission and Review Requirements

3.1 Procedures and Requirements for Minor Subdivisions

The following procedures and requirements shall apply to minor subdivisions only (See Definitions). All other subdivisions and re-subdivisions, regardless of the total number of lots involved, shall be processed as major subdivisions according to the procedures and requirements specified herein.

- 3.1.1 Sketch Plan required. Submission of a sketch plan showing existing site features and a tentative layout of the subdivision shall be required as part of the plat approval process for all minor subdivisions. The Planning Board shall use the sketch plan for determining the number of lots permitted, arranging and conducting a site inspection of the property and establishing whether the subdivision is located in an Agricultural District.
- 3.1.2 Application. Any person proposing to create a minor subdivision shall submit along with plans required below, five copies of an application for minor subdivision approval. This application may be in letter form and shall specify and/or be accompanied by:
 - (1) The name, address and telephone number of the property owner of record and those of the subdivider, if different.
 - (2) The name or number of the road where the proposed subdivision is to be located.
 - (3) The name, address and telephone number of the surveyor or engineer preparing the subdivision plans.
 - (4) The type of water supply proposed (central or on-site).
 - (5) The type of sewer system proposed (central or on-site).
 - (6) The required fee or receipt for the same from the Planning Board Secretary.
 - (7) A completed Environmental Assessment as required by SEQRA.
- 3.1.3 Final Plat. The subdivider shall submit five (5) copies of a Final Plat and required supplementary data for the proposed subdivision. This plat shall be prepared by a Professional Engineer or Surveyor and shall show all the lots proposed to be created. The Final Plat shall meet the following requirements:
 - (1) The subdivision plat shall, ordinarily, be not less than 8 1/2" X 11" nor more than 24" X 36" in size.

TOWN OF COCHECTON SUBDIVISION LAW

- (2) The names of all abutting property owners and the size of any remaining acreages in the tract from which lots are being taken shall be shown.
 - (3) The plat shall show the name of the municipality, name of the owner of record, North Point, graphic scale, and date.
 - (4) Soil types found on the site shall be shown unless the lots involved are lot improvements or contain existing sewage systems. Soil Conservation Service Classifications shall be used.
 - (5) Existing public roads shall be identified by traffic route numbers and private roads by their posted names and numbers.
 - (6) Proposed lot or parcel lines shall be drawn to scale and dimensions given in feet and hundredths of a foot. Lot areas shall be shown in acres or square feet. The plat shall depict the proposed subdivision as a part of the contiguous holdings of the subdivider, and show adjacent lots already taken from the parcel.
- 3.1.4 Street encroachment permits. A completed application to the Cochecton Highway Superintendent, the State Department of Transportation or County Department of Public Works, as the case may be, for a street encroachment permit, shall also be required.
- 3.1.5 Public Hearing. The Planning Board shall, within sixty-two (62) days of the receipt of a complete Final Plat by the Planning Board Secretary, shall hold a public hearing, advertising such hearing at least once in a newspaper of general circulation in the Town at least five (5) days prior to the hearing and providing such other notice as it deems appropriate. The hearing shall be closed on motion of the Planning Board within one-hundred-twenty (120) days after it is opened and be used to guide the Planning Board in acting upon the Environmental Assessment.
- 3.1.6 Action on Final Plat. The Planning Board shall, by resolution, conditionally approve with or without modification, disapprove or grant final approval and authorize signing such plat within sixty-two (62) days of the close of the public hearing, provided it has first acted upon the Environmental Assessment and made a Negative Declaration with respect to environmental impacts. Should the Board be unable to make a Negative Declaration, it shall proceed in the manner provided by New York State Town Law § 276.
- 3.1.7 Certification, filing and signing of Final Plat. Within five (5) business days of the adoption of the resolution granting conditional or final approval of the final plat, such plat shall be certified by the Secretary as having been granted conditional or final approval and a copy of such resolution and plat shall be filed in such

TOWN OF COCHECTON SUBDIVISION LAW

Secretary's office and with the Town Clerk and shall be mailed to the subdivider. In the case of a conditionally approved plat, such resolution shall include the requirements which, when completed, will authorize the signing thereof. Upon completion of such requirements the plat shall be signed by a duly authorized officer of the Planning Board, filed with the Secretary.

- 3.1.8 Time limits on conditional approvals. A conditional approval of a final plat shall expire within one-hundred-eighty (180) days unless all conditions are satisfied and certified as completed. This period may be extended for not more than two additional periods of ninety (90) days where particular circumstances so warrant in the judgment of the Planning Board.
- 3.1.9 Approvals by default. In the event the Planning Board fails to take action on a plat within the time periods prescribed herein or within such extended periods as may have been established by mutual consent of the subdivider and Planning Board, the subscriber shall be entitled to an approval by default pursuant to the Town Law
- 3.1.10 Recording of final plats. All final plats shall be filed in the office of the County Clerk within sixty-two (62) days of approval, subject to the provisions of § 276 of the Town Law.
- 3.1.11 County planning agency review. Applications for preliminary or final plat approval shall be subject to referral to the County planning agency pursuant to Section 239-n of the General Municipal Law, if located within five-hundred (500) feet of:
- (1) the Town boundaries; or
 - (2) the boundaries of any existing or proposed County or State park or other recreation area; or
 - (3) the right-of-way of any County or State highway, or
 - (4) the right-of-way of any existing or proposed stream or drainage channel owned by the County or for which the County has established channel lines; or
 - (5) the boundary of any existing or proposed County or State land on which a public building or institution is situated; or
 - (6) the boundary of a farm operation in an Agricultural District.

3.2 Procedures for Major Subdivisions

Major subdivision plat submissions shall be subject to SEQRA review and be processed as follows:

- 3.2.1 Sketch Plan required. Submission of a sketch plan as provided in § 3.3 shall be required as part of the Preliminary Plat approval process for all major subdivisions. This plan shall be used to determine the number of lots permitted, determine whether the subdivision will involve other agencies and make a preliminary classification of the subdivision as a Type I or Unlisted SEQRA action. The Planning Board shall also use the sketch plan for purposes of determining lead agency status, arranging and conducting a site inspection of the property and establishing whether the subdivision is located in an Agricultural District. A sketch plan shall be considered filed at the first regular meeting of the Planning Board following the Secretary's receipt of the plan and all determinations with respect to the plan shall be made within twenty (20) days of said meeting.
- 3.2.2 When Planning Board is not lead agency or an EIS is required. Should the Planning Board not assume lead agency responsibilities in the SEQRA review of the subdivision, or should an Environmental Impact Statement be required, the provisions contained herein pertaining to public hearings, notices and decisions shall be modified as provided in § 276 of the Town Law.
- 3.2.3 When Planning Board is lead agency and no EIS is required. If the Planning Board acts as lead agency and determines an Environmental Impact Statement is not required, the subdivider shall complete preparation of the Preliminary Plat as required by § 75-15 and provide Part 1 of the SEQRA Long Form Environmental Assessment. Where no improvements are involved, however, a Short-Form EAF may be used. The Planning Board, within sixty-two (62) days of the receipt by the Secretary of a Preliminary Plat which is complete except for a negative declaration filed pursuant to SEQRA, shall hold a public hearing on this Preliminary Plat, advertising such hearing at least once in a newspaper of general circulation in the Town at least five days prior to the hearing and providing such other notice as it may deem appropriate. The hearing shall be closed on motion of the Planning Board within one-hundred-twenty (120) days after it is opened and be used to guide the Planning Board in acting upon the Environmental Assessment.
- 3.2.4 Action on Preliminary Plat. The Planning Board shall approve, with or without modifications, or disapprove the Preliminary Plat within sixty-two (62) days of the close of the public hearing, provided a negative declaration has first been filed pursuant to SEQRA.
- 3.2.5 Grounds for action. The grounds for modification, if any, or the grounds for disapproval shall be stated upon the records of the Planning Board. When so

TOWN OF COCHECTON SUBDIVISION LAW

approving a Preliminary Plat the Planning Board shall state in writing any modifications it deems necessary for submission of the Final Plat.

- 3.2.6 Preliminary Plat certification. Within five (5) business days of the approval of any preliminary plat, such plat shall be certified by the Secretary as approved and a copy of the plat and approval resolution shall be filed in the Secretary's office with a copy of the resolution provided to the subdivider and also filed in the office of the Town Clerk. Disapproval resolutions shall be filed and mailed in the same manner.
- 3.2.7 Time to submit final plat. The subdivider, within six (6) months of the approval of the preliminary plat, shall install or, pursuant to § 3.5, financially guarantee all subdivision improvements and submit the plat in final form as provided in § 3.6. The Planning Board may revoke preliminary plat approval if a final plat is not submitted within six (6) months or grant a limited extension of the preliminary approval provided that no preliminary plat shall remain valid if a final plat has not been submitted within three (3) years.
- 3.2.8 Action on final plat. When the final plat is in substantial agreement with the preliminary plat, the Planning Board shall, by resolution, conditionally approve with or without modification, disapprove, or grant final approvals and authorize signing of such plat within sixty-two (62) days of its receipt by the Secretary. No additional public hearing shall be required. When the final plat is not in substantial agreement with the preliminary plat, the preliminary plat procedures shall apply to a final plat insofar SEQRA review, public hearing, notices and decision.
- 3.2.9 Certification, filing and signing of final plats. Within five (5) business days of the adoption of the resolution granting conditional or final approval of the final plat, such plat shall be certified by the Secretary as having been granted conditional or final approval and a copy of such resolution and plat shall be filed in such Secretary's office and with the Town Clerk and shall be mailed to the subdivider. In the case of a conditionally approved plat, such resolution shall include the requirements which, when completed, will authorize the signing thereof. Upon completion of such requirements the plat shall be signed by a duly authorized officer of the Planning Board, filed with the Secretary.
- 3.2.10 Final plats by section. The Planning Board may permit any subdivision for which preliminary plat approval has been granted to be submitted in sections for final plat approval.
- 3.2.11 Time limits on conditional approvals. A conditional approval of a final plat shall expire within one-hundred-eighty (180) days unless all conditions are satisfied and certified as completed. This period may be extended for not more than two additional periods of ninety (90) days where particular circumstances so warrant in the judgment of the Planning Board.

- 3.2.12 Approvals by default. In the event the Planning Board fails to take action on a plat within the time periods prescribed herein or within such extended periods as may have been established by mutual consent of the subdivider and Planning Board, the subscriber shall be entitled to an approval by default pursuant to the Town Law.
- 3.2.13 Recording of final plats. All final plats shall be filed in the office of the County Clerk within sixty-two (62) days of approval, subject to the provisions of § 276 of the Town Law.
- 3.2.14 County Planning Agency review. Applications for preliminary or final plat approval shall be subject to referral to the County planning agency pursuant to Section 239-n of the General Municipal Law, if located within five-hundred (500) feet of:
- (1) the Town boundaries; or
 - (2) the boundaries of any existing or proposed County or State park or other recreation area; or
 - (3) the right-of-way of any County or State highway, or
 - (4) the right-of-way of any existing or proposed stream or drainage channel owned by the County or for which the County has established channel lines; or
 - (5) the boundary of any existing or proposed County or State land on which a public building or institution is situated; or
 - (6) the boundary of a farm operation in an Agricultural District.

3.3 Sketch Plans for Major Subdivisions

The Sketch Plan should be at a scale sufficient to show the entire tract on one sheet, and should show or include the following:

- 3.3.1 The location of that portion which is to be subdivided in relation to the entire tract.
- 3.3.2 An existing and natural site features analysis which depicts all structures, wood area, stream, natural features, stone walls, wetlands, outstanding views and other aspects of the property around which a subdivision plan should be designed.

TOWN OF COCHECTON SUBDIVISION LAW

- 3.3.3 The name of the owner and of all adjoining property owners as disclosed by the most recent deed or tax records.
- 3.3.4 All streets or roads, streams, water, sewage and gas and power lines within 500 feet of the subdivision.
- 3.3.5 The tentative layout of the remainder of the tract owned by the subdivider.
- 3.3.6 North Point, graphic scale, date and name/address of subdivider and landowner.
- 3.3.7 A location map with sufficient information to enable the locating of the property.
- 3.3.8 Proposed open spaces and dimensions thereof.

3.4 Preliminary Plat Requirements for Major Subdivisions

- 3.4.1 The Preliminary Plan shall be clearly and legibly drawn and ordinarily shall be not less than 11" X 17" nor more than 24" X 36" in size and should, when possible, show the entire tract to be divided.
- 3.4.2 The Plat shall be based on the concepts presented in the Sketch Plan and contain the following information:
 - (1) Proposed name of the subdivision. This name shall not duplicate in spelling or pronunciation any recorded subdivision within Sullivan County. The name and address of landowner and subdivider shall also be provided.
 - (2) Location by Town, County and State. The plan shall also include tax map numbers for affected and adjacent parcels and a 1" = 2000' location map.
 - (3) North point, date and graphic scale.
 - (4) Boundaries of total tract and acreage contained within it.
 - (5) Locations, and where appropriate, dimensions of parks and public grounds, permanent buildings in, or adjacent to, the subdivision, open space easements and other significant existing site features.
 - (6) Approximate locations of existing sanitary sewers, public water mains, storm sewers, electric power and transmission lines, gas lines, and all other items above or below ground with direction of flow and pressure.
 - (7) Names of owners of abutting properties, and lines showing where they intersect.

TOWN OF COCHECTON SUBDIVISION LAW

- (8) Existing contours at intervals of at least every twenty feet. U.S.G.S. maps may suffice for the basis of this item. The Town reserves the right to request greater detail when the scope or nature of the development demands the same.
- (9) Proposed layout of streets, alleys and other public rights-of-way, including widths and proposed names which shall not duplicate existing names by spelling or pronunciation. The street proposals shall be accompanied by a submission of plans as required by the Town Road and Street Encroachment Laws, including profiles, cross-sections, and preliminary designs for bridges and culverts.
- (10) The proposed layout, numbering and approximate dimensions and acreage of lots.
- (11) Parcels to be dedicated to the public, or reserved for their use, or to be reserved by covenant for residents, shall be shown and marked as such.
- (12) Building setback lines. Where lots are located on a curve, or side lines are not parallel, the width at the building line shall be shown.
- (13) All drainage easements shall be shown and marked as such.
- (14) Approximate final grades in areas of cut or fill shall be shown.
- (15) Any lots designated for uses other than residential shall be indicated.
- (16) Proposed covenants and restrictions.
- (17) Evidence of water supply. In cases where no public water supply is planned as part of the subdivision, the subdivider shall supply acceptable evidence of the availability of other potable water source. This evidence may be in the form of logs from test wells by the subdivider, or logs from existing wells established by professional well drillers.
- (18) Letters from each utility servicing the area indicating that the utility company is aware of and will provide service to the proposed subdivision.
- (19) An erosion and sedimentation control plan indicating those measures to be employed during construction and as may be necessary to prevent loss of soil from erosion and to prevent resulting property damage, siltation and contamination of water courses or impoundments.
- (20) A storm water management plan prepared in accord with the requirements hereof and DEC guidelines and standards (see "Reducing the Impacts of Stormwater Runoff from New Development").

- (21) Documentation as may be required by the New York State Department of Health or the Planning Board, along with a soils evaluation by the test pit method and/or other required supplemental data relating to sewage disposal, each lot demanding a suitable suit for on-site sewage disposal or connection to central sewage system.
- (22) All applicable zoning data.
- (23) Completed applications to Town of Cochecton, County of Sullivan or the New York Department of Transportation, as the case may be, for street encroachment or highway occupancy permits.
- (24) Detailed landscaping plans for such common areas or improvements as may require new landscaping.
- (25) State-certified Agricultural Districts and farm activities taking place adjacent to the affected property.

3.5 Requirements for Guarantee of Improvements

- 3.5.1 After approval of the Preliminary Plat, the subdivider, in a manner consistent with the New York State Town Law, shall provide for the installation of the required improvements (those physical additions and changes which may be necessary to provide usable and desirable lots). Before requesting Final Plat approval the subdivider must:
 - (1) Install all the improvements approved on the Preliminary Plat or required by § 4.0 standards, or
 - (2) File with the Town Board a performance guarantee to insure installation and construction of those improvements at the standards required. Such guarantee shall meet with the approval of the Town Attorney as to form and procedure.
- 3.5.2 The subdivider shall meet with the Town Engineer to develop a schedule, so that at the time each improvement is to be installed and upon its completion, adequate inspections can be made.
- 3.5.3 This Section is designed to be consistent with § 277 of the New York State Town Law and the Town of Cochecton hereby incorporates all authorities and requirements contained therein as part of this Law.
 - (1) Posting - The performance guarantee must be approved by the Town Board and Town Attorney, with the advice of the Town Engineer, and must:

TOWN OF COCHECTON SUBDIVISION LAW

- (a) Be a corporate surety bond, irrevocable letter of credit from a bank or certified check, provided the same is satisfactory to the Town Board and Town Attorney and meets Town Law § 277 requirements.
 - (b) Be payable to the Town of Cochecton.
- (3) Be in an amount sufficient to complete the improvements in compliance with these regulations plus any expected cost increases over the period of the guarantee. Costs shall be assumed to escalate a minimum of 10% per year for purposes of determining the amount of a guarantee.
- (4) In the case of cash or its equivalent, be held in an escrow fund in the name of the Town of Cochecton.
- (5) Specify a satisfactory completion date for improvements which shall, unless extended by mutual consent of the subdivider and the Planning Board, be not more than three (3) years from the date of the Final Plat approval. Should an extension be granted the amount of the guarantee shall be increased as may be required to cover further cost increases as provided in sub-section (3) above. Provisions may also be made, pursuant to the aforementioned Town Law § 277, for completion of improvements in phases.
 - (a) Return - When the improvements have been completed and approved for conformity with these regulations by the Planning Board and Town Engineer or other qualified individual designated by the Town and accepted by the Town Board, the guarantee must be released and returned. When any of the required improvements have been completed and approved or materials for the same have been secured on-site, a portion of the security commensurate with the cost of these improvements, may be released and returned.
 - (b) Default - In the event of default, the obligor and surety shall be liable thereon to the Town of Cochecton for the cost of the improvements or parts thereof not installed. If proceeds of such bond, or other security are insufficient to pay the cost of installing or making repairs or corrections to all the improvements covered by said security, the Town Board may, at its option, install part of such improvements in all or part of the subdivision or land development and may institute appropriate legal or equitable action to recover the moneys necessary to complete the remainder of the improvements. All of the proceeds, whether resulting from the security or from any legal or equitable action

brought against the subdivider, or both, shall be used solely for the installation of the improvements covered by such security, and not for any other municipal purpose.

- (6) Prior to the certification of any improvements or release of any guarantee, the subdivider shall pay all inspection and related costs (for professional services, meetings, advertisements and expenses) associated with the improvements or guarantees. These costs will be assessed as a special fee apart from the regular fees provided for in this Law. Said payment shall be made to the Town of Cochecton.

3.5.6 Where improvements are being dedicated to the Town, the subdivider shall comply with the applicable requirements of any other Town Laws governing dedication of improvements and submit a maintenance bond or other approved performance guarantee to guarantee maintenance and repair of those improvements for eighteen (18) months from the date of dedication. The maintenance bond shall generally be a maximum of 15% of the costs of improvements, subject to approval of the Town Board. Similar maintenance agreements may be required for private streets and nothing herein shall be deemed to require acceptance of dedication by the Town under any circumstances.

3.6 Final Plat Requirements for Major Subdivisions

The Final Plat shall be prepared in five (5) copies on one or more sheets of a uniform size coinciding with requirements of the Sullivan County Clerk's office, along with an original mylar copy of the same. Final Plat attachments and exhibits shall be numbered and labeled in accordance with the requirements of this Section and a "subdivision checklist" to be developed by the Town. The Final Plat shall include, in addition to the information required for the Preliminary Plat submission, the following:

- 3.6.1 Exact locations, widths and names of all streets and all crosswalks within the subdivision.
- 3.6.2 Complete curve data for all curves included in the Plat.
- 3.6.3 Exact descriptions of all easements being provided for services or utilities in the subdivision, and any limitations placed on the use of such easements.
- 3.6.4 Accurate outlines of any lots or areas to be reserved or dedicated for common use by residents of the subdivision, or for general public use, with the purpose indicated thereon, including all open space, conservation or drainage easements.
- 3.6.5 Front building lines, shown graphically with dimensions.

TOWN OF COCHECTON SUBDIVISION LAW

- 3.6.6 A final version of all restrictions and covenants, if any, the subdivider intends to place in the deeds to the lots in the subdivision. If no such restrictions or covenants are to be imposed, a statement to that effect shall be included.
- 3.6.7 The total tract boundary lines of the area being subdivided, with accurate distances to hundredths of a foot and bearings to one minute. These boundaries shall be determined by accurate survey in the field; provided, however, that the boundary(s) adjoining additional unplatted land of the subdivider (for example, between separately submitted Final Plat sections) are not required to be based upon field survey, and may be calculated. The location and elevation of all boundary line (perimeter) monuments shall be indicated, along with a statement of the total area of the property being subdivided. In addition, the engineer or surveyor shall certify the placement of the monuments.
- 3.6.8 The Final Plat shall contain a certificate signed by the project engineer indicating that all improvements have either been installed and approved by the proper officials or agencies, or that a guarantee in an amount satisfactory to the Town Engineer and sufficient to ensure their installation has been submitted to the Town.
- 3.6.9 Complete final construction plans and profiles of installed or proposed public sanitary sewage disposal systems and storm drains, with grades and pipe sizes, unless on-site sewage disposal systems are to be used.
- 3.6.10 Complete final construction plans of installed or proposed public water distribution systems showing pipe sizes and locations off valves and fire hydrants, if any, unless private wells are to be used.
- 3.6.11 Evidence of actual arrangements made with utility companies or agencies for supplying each lot in the subdivision.
- 3.6.12 A key map for the purpose of locating the site to be subdivided, at a scale of not less than 2000 feet to one inch, showing the relation of the property to adjoining property and to all streets, roads and municipal boundaries existing within 4000 feet or any part of the property proposed to be subdivided. U.S.G.S. quadrangle maps may suffice as a base for such a key map.
- 3.6.13 Blank approval blocks for the Town Planning Board stamp and signatures shall appear on every sheet of the set of plans.
- 3.6.14 A statement that Erosion and Sedimentation and Storm Water Management Plans, as required, have been prepared and where appropriate approved by the Sullivan County Soil and Water Conservation District.

3.6.15 Copies of street encroachment or highway occupancy permits and complete final construction plans, including agreements as may be required to ensure maintenance of private streets.

3.6.16 Each Final Plat submission shall, in addition to the items required above, include new submissions of Preliminary Plat data in any instance where there has been a change in the plans or the circumstances surrounding them.

3.7 Lot Improvements

Lot improvements shall be exempt from the requirements contained herein provided five (5) copies of a plan prepared by a licensed Land Surveyor or Professional Engineer have been submitted describing the conveyances involved by metes and bounds and in sufficient detail to determine the situation fits the criteria below. To qualify as a lot improvement, the action shall:

3.7.1 Involve the transfer of land from one existing parcel to another existing parcel or parcels so as to:

- (1) Improve ability of the receiving parcel to comply with setback or other building standards; or
- (2) Increase suitability of the receiving parcel for building development; or
- (3) Resolve a boundary line dispute or produce a corrected deed.

3.7.2 Not create a new substandard lot or substantially reduce the ability of the lot, from which the lot improvement parcel is taken, to comply with the applicable standards of this Law, unless such lot is completely eliminated.

3.7.3 Include a map restriction to the effect the improvement parcel will never be considered a separate building lot apart from the tract to which it is being added.

The Planning Board shall, within thirty-one (31) days of the receipt of the lot improvement plans, determine whether they comply with the exemption criteria found above. Should it fail to act in the provided time or find the plans do not meet the criteria, such plans shall be processed as a minor or major subdivision. If it finds they do qualify as a lot improvement, the Board shall sign the plans with the following notation: "These plans are acknowledged by the Town of Cochection, and for recording purposes only, to represent an exempt lot improvement in accord with Section 3.7 of the Town of Cochection Subdivision Regulations. No subdivision approval is required or given." No person shall record plans for any lot improvement without so first obtaining the Planning Board's clearance.

3.8 Fees

At the time an application for subdivision approval is filed, a fee shall be paid to the Town by the subdivider; such fee to be determined from a schedule of fees as adopted by the Town Board by

resolution. Additional fees may be imposed to cover the costs of inspections, professional reviews and SEQRA compliance, as well as the expenses connected with notices and hearings.

3.9 Notification of Adjoining Landowners

Whenever the Planning Board shall conduct a public hearing on a subdivision application before it, the Board shall require the applicant to notify all adjacent landowners whose properties abut the land being subdivided. This shall include parcels on the opposite side of any public right-of-way. Notification shall be made at least seven (7) days in advance by U.S. Mail and proof of mailing for each affected landowner shall be provided at the time of the hearing.

4.0 Design Standards

4.1 Application

The design standards and requirements set forth in this Article shall be observed as minimums by the subdivider in the design of each subdivision within Town of Cocheton. The Planning Board shall require more-restrictive standards where necessary to protect health, safety and welfare of the public, and where circumstances unique to the property so dictate.

4.2 General Site Requirements

- 4.2.1 Those areas which are subject to such hazards of life, health, or property as may arise from flood or other natural disaster, or are considered to be uninhabitable for other reasons, may not be subdivided for building purposes unless the hazards have been eliminated or the plans show adequate safeguards correcting the hazards.
- 4.2.2 In addition, the Town may rely upon information contained in its Comprehensive Plan and, in determining and evaluating potential hazards use historical records, soil evaluations, engineering studies, expert opinions, established standards used by licensed insurance companies or in professional practice, and Federal, State, or local policies.
- 4.2.3 All portions of a tract being subdivided shall be taken up in lots, streets, public lands, dedicated open space or other proposed uses, so that remnants and land-locked areas shall not be created. The layout of a subdivision shall also be planned with consideration to existing nearby developments or neighborhoods, so that the development is coordinated in terms of traffic movement, drainage, and other reasonable considerations.
- 4.2.4 In all subdivisions, care shall be taken to preserve natural features such as trees, water courses, views, and historical features which will add attractiveness and value to the remainder of the land. Where a subdivision of land is on a site that has a slope of more than 15% the Planning Board may require larger lot sizes than the minimum standards set forth herein.
- 4.2.5 Damming, filling, relocating or other interference with the natural flow of surface water along any surface water drainage channel or natural water course shall not be permitted except with the approval of the Planning Board and, where appropriate, DEC.
- 4.2.6 Wherever possible, lot lines shall follow Town boundary lines rather than cross them. Reserve strips controlling access to lots, public rights-of-way, public lands or adjacent private lands are prohibited.

4.3 Blocks and Lots

- 4.3.1 Blocks shall ordinarily not exceed 1,500 feet in length.
- 4.3.2 Pedestrian interior walks or trails may be required, where necessary to assist circulation or provide access to community facilities and open space. Such walks or trails shall have a right-of-way width of not less than 6 feet and be all-weather-surfaced for not less than 3 feet in width.
- 4.3.3 Blocks shall be of sufficient width to permit two tiers of lots of appropriate depth, except where an interior street parallels a major street, or where it backs up to a railroad, creek, or other natural barrier unsubdivided area.
- 4.3.4 Where a subdivision adjoins a major highway (one which is designated and marked for two lanes or more and carries at least 1,000 vehicles per day), the greater dimension of the block shall front along said highway, and interior streets may be required to minimize the number of points of access. Such streets may be required whenever topographic conditions, traffic density or lack of proper sight distance dictate for reasons of health and safety. Any subdivision of five lots or more with frontages averaging less than 300 feet along the highway shall be subject to this requirement, if the Planning Board determines, after inspection, that safety demands restricting access.
- 4.3.5 Cul-de-sac streets, permanently designed as such, shall not exceed 1,500 feet in length and shall furnish access to not more than 10 dwelling units. Cul-de-sac streets shall have, at the closed end, a turn-around with the right-of-way having an outside diameter of not less than 80 feet and not more than 120 feet and shall be paved to a diameter of not less than 80 feet and not more than 100 feet. An inside landscaped area of not more than 60 feet in diameter shall be encouraged. Drainage of cul-de-sacs shall preferably be toward the open end.
- 4.3.6 All side lines of lots shall be at approximate right angles to straight street lines and radial to curved street lines, except where a variation to this rule will provide a safer layout.
- 4.3.7 If remnants of land exist after subdividing, they shall be incorporated in existing or proposed lots, unless designated as common area or dedicated to open space.
- 4.3.8 Either of the two sides of a corner lot may be designated as the front, provided the rear yard shall always be opposite the frontage so designated.
- 4.3.9 The lot depth to lot width ratio shall be at a maximum of four to one unless there are compelling reasons to create a longer lot due to problems of access.
- 4.3.10 All lots shall front on a public or private street (existing or proposed) and the right-of-way of the principal access to any subdivision shall be a minimum of fifty

(50) feet in width. However, upon written request by the subdivider, the Town Planning Board may grant a waiver under § 100-15.E of the Town of Cochecton Zoning Law.

- 4.3.11 Monuments shall be placed at perimeter corners and the corner of each street, and markers set at the corner of each lot, consistent with surveyors' professional practice, to permanently and accurately define the metes and bounds of the block and lots created.

4.4 Common Open Space

Except where such area would be less than one acre or the Planning Board shall waive the requirement, not less than 10% of the gross area of the entire tract, exclusive of lakes or ponds, shall be reserved for common open space directly accessible from the lots to be created. Such open space shall be suitable for recreational use of the residents of the subdivision or the general community. The following and similar facilities shall meet this requirement: swimming pools, tennis courts, riding and cycling paths, playgrounds, community centers, and other open areas. Such areas as are designated for play lots, parks and other outdoor recreational facilities shall be of a size, shape and other physical characteristics so as to be free of health and safety hazards and suitable for the designated use. No portion of the 10% requirement shall be met with wetlands, slopes exceeding 15% in grade or other otherwise undevelopable areas. Sites so dedicated shall not be deemed to be accepted by the Town unless and until the Town Board has taken formal action to accept the same. The subdivider and the Town may also agree to otherwise provide recreational land for the use of residents pursuant to the authority of § 277 of the Town Law including fees in lieu of dedication.

4.5 Water Supply

- 4.5.1 Where a central water supply is available within 1000 feet of the proposed residential development, the subdivider shall, if legally and practically feasible, construct a system of water mains tied to such system and provide a connection for each lot.
- 4.5.2 Plans and specifications for central water systems (i.e. extension of an existing system or a proposed new facility) shall be prepared by a professional engineer and shall conform to requirements of the New York State Department of Health and the local fire district(s). Suitable agreements shall also be established for the ownership and maintenance of such distribution system.
- 4.5.3 The applicant must demonstrate ability to provide a minimum of 100 gallons of water per capita per day (GPCD) and/or 400 gallons per day (GPD) for each residential dwelling unit to be serviced. Service to industrial or commercial establishments shall meet standards established by the American Water Works Association or insurance industry underwriting standards.

- 4.5.4 New central water supply wells shall be sited, drilled, and tested under the direct supervision of a professional engineer or a professional groundwater geologist. Wells shall be so located that no potential pollution sources can exist within a 100 foot radius (200 feet if located downslope from the pollution source). Wells shall also be located on reserved parcels.

4.6 Sewage Disposal

- 4.6.1 All residential lots shall contain suitable areas for on-site sewage disposal systems or be served by an approved central sewage disposal system. Plans and specifications for central systems, as required by the New York State Department of Environmental Conservation ("DEC"), shall be submitted with all preliminary subdivision plats and design standards shall meet DEC requirements. Formal approval of DEC shall be required prior to final plat approval.
- 4.6.2 When a central sewage disposal system is located within 1000 feet of the proposed residential development, the subdivider shall, if legally and practically feasible, provide a system of collection lines to connect to said system. Regardless of this requirement, all subdivision and land developments shall be provided with an adequate sewage disposal system(s). Central sewage disposal systems shall also be required for all residential lots and non-residential developments where on-site soil conditions are unsuitable for on-lot subsurface sewage disposal systems.
- 4.6.3 Where connection to a central sewage disposal system is not required, on-site systems shall be provided in accordance with criteria set forth by the New York State Department of Health. The applicant's professional engineer, subject to the approval of the Planning Board, shall determine the number and location of test pits and soil percolation tests necessary to determine the general suitability of soils throughout the subdivision for on-site subsurface sewage disposal.
- 4.6.4 Sanitary sewers shall not be used to carry storm water.

4.7 Erosion and Sedimentation

In the event that any subdivider shall intend to make land changes by grading, filling, excavating or the removal or destruction of the natural topsoil or vegetative covering thereon in accordance with a subdivision plan submitted to the Town, the same shall only be approved and accomplished after the developer has submitted to the Town an Erosion and Sedimentation Control Plan. Erosion control measures shall be employed as necessary to prevent loss of soil from erosion and also to prevent resulting property damage, siltation and contamination of water courses or impoundments. Erosion control measures may include hay bales, silt fences or other provisions or combinations thereof.

4.8 Storm Drainage

- 4.8.1 A storm water drainage plan shall be required for major subdivisions. Such a plan shall be prepared using DEC guidelines and standards (see "Reducing the Impacts of Stormwater Runoff from New Development"), but complying with the following standards.
- 4.8.2 Stormwater drainage facilities shall be designed to accommodate storms of a 25 year frequency unless a more stringent standard shall be required by the Planning Board. The general performance standard shall be that the amount of uncontrolled stormwater leaving the site along any property line after development shall not exceed that estimated for the site prior to development. In instances where stormwater facilities are impractical for engineering reasons the Town may modify this standard as it applies to a particular project but shall provide for the maximum practical reduction in flow which can be achieved under the circumstances. The subdivider shall provide full information, prepared by a professional engineer, regarding the pre-development stormwater flows and estimates at the time of application.
- 4.8.3 The following additional requirements shall apply:
- (1) Lots shall be laid out and graded to prevent cross-lot drainage away from proposed building areas. Natural drainage courses shall be maintained.
 - (2) The existing points of natural drainage discharge onto adjacent property shall not be altered, nor shall the rate of water runoff be increased because of development, without the written approval of all affected land owners.
 - (3) No storm water runoff or natural drainage water shall be so diverted as to overload existing drainage systems, or create flooding or the need for additional drainage structures on other private properties or public lands, without complete approval of provisions being made by the developer for properly handling such conditions.
 - (4) Stormwater calculations and design shall be prepared by a professional engineer, land surveyor, landscape architect or others certified to perform such work.
 - (5) Storm drainage facilities should be designed to handle the anticipated peak discharge from the property being subdivided.
 - (6) Where a subdivision is traversed by a watercourse, there shall be provided a drainage easement of at least 25 feet to each side of the stream from that stream bank, or such additional width as will be adequate to preserve the unimpeded flow of natural drainage.

- (7) Drainage structures that are located on State highway rights-of-way shall be approved by the New York State Department of Transportation, and evidence of the same shall be provided to the Town prior to final plan approval.
- (8) All streets shall be so designed as to provide for the discharge of surface water from their rights-of-way. The slope of the crown on proposed streets shall be 1/4" per foot away from the center line.
- (9) All proposed surface drainage structures shall be indicated on the preliminary plan.
- (10) Drainage plans shall include all appropriate designs, details and dimensions necessary to clearly explain proposed construction materials and elevations.
- (11) Whenever storm drains are required by the Town, such storm sewer systems shall be separate from the sanitary sewer system. Storm drains or storm sewer facilities may be required in any development situation where the Town Board determine that surface drainage facilities are inadequate to prevent excessive erosion and lot or road maintenance problems.
- (12) Drainage systems shall be designed in accordance with engineering practice, using hydraulic computations to show effects of the flow of water. The general standard shall be that the amount of stormwater leaving the site along any property line after development shall not exceed pre-development stormwater flows for that area. In no case shall any pipe system of less than 15" in diameter be used underneath a street or driveway.
- (13) Where a subdivision is traversed by a water course, drainage way, channel, or stream, there shall be provided a drainage easement conforming substantially with the line of such water course, drainage way, channel or stream, and of such width (minimum 20 feet) as will be adequate to preserve the unimpeded flow of natural drainage, or for the purpose of widening, deepening, relocating, improving or protecting such drainage facilities.
- (14) All drainage systems and structures shall be subject to the approval of the Town Engineer, or any such other qualified person as may be appointed for this purpose by the Planning Board.

4.9 Street Requirements

4.9.1 The arrangement, character, extent, width, grade and location of all streets shall

TOWN OF COCHECTON SUBDIVISION LAW

conform to the provisions found herein. Every subdivision shall have access to a public right-of-way.

- (1) In general, all streets shall be continuous and in alignment with existing streets and shall compose a convenient system to insure circulation of vehicular and pedestrian traffic.
- (2) Streets shall be logically related to the topography so as to produce usable lots and reasonable grades as required by this Law.
- (3) Dead-end streets shall be prohibited, except as stubs to permit future street extension into adjoining tracts, or when designed as cul-de-sacs.
- (4) Where adjoining areas are not subdivided, the arrangement of streets in new subdivisions shall make provision for the extension of streets.
- (5) Streets shall be laid out to intersect as nearly as possible at right angles; in any event, no street shall intersect another at less than sixty (60) degrees. Intersections of more than two streets shall be avoided. Where this proves impossible, such intersections shall be designed with care for safety, and suitable curbs, barriers, signs and other devices as may be required. Streets entering opposite sides of another street shall be laid out directly opposite one another or offset a minimum of one-hundred-twenty-five feet (125').
- (6) Street and driveway intersections with arterial streets shall not be so numerous, nor so close to each other, as to impede the flow of traffic.
- (7) Clear sight triangles shall be provided at all street intersections. Within such triangles, no structure or vision-obstructing object other than utility poles, street lights, street signs, or traffic signs shall be permitted which obscures vision above the height of thirty-six (36) inches and below ten (10) feet measured from the centerline grade of intersecting streets. Such triangles shall be established from a distance of seventy-five (75) feet from the point of intersection of the centerlines.
- (8) Whenever, in connection with a major subdivision, the principal access (whether public or private) to such subdivision, by virtue of bridge weight limits of less than ten (10) tons or other comparable limitations, would restrict access to the property by emergency vehicles or school buses, the subdivider shall so indicate in writing on the final plats to be recorded and shall provide for notification to prospective lot buyers through deed covenant provisions which shall be approved by the Planning Board as to form.

TOWN OF COCHECTON SUBDIVISION LAW

4.9.2 Alleys may be permitted in residential areas under special circumstances, but in no case shall an alley provide the only means of access to a lot. Alleys are required on the rear of all commercial and industrial lots, if no other provisions are made for adequate service access or for parking.

4.9.3 Profiles: No street grade shall be less than one (1) percent or exceed the following, with due allowances for reasonable vertical curves:

Type of Street or Way	Maximum Grade
Major Traffic Streets	5% (up to 8% for 500 feet)
Collector Streets	6% (up to 10% for 500 feet)
Minor Streets	12% (up to 15% for 500 feet)

Streets shall have a grade not to exceed two percent (2%) for a distance within fifty (50) feet of the street right-of-way line of any intersecting street.

4.9.4 Cross Section: The cross-section gradients of streets shall be not less than two percent (2%).

4.9.5 Minimum vertical and horizontal visibility (measured 3.5 feet eye level to tail lights 1.5 feet above ground level), for curves.

Type of Street or Way	Minimum Visibility Distance
Major Highways	500 feet
Collector Streets	300 feet
Minor Streets	300 feet
Streets shorter than 500 feet	150 feet

4.9.6 The minimum right-of-way widths for streets are as follows:

Type of Street or Way	Minimum Right-of- Way Width
Major Streets	50 feet
Collector Streets	50 feet
Minor Streets	50 feet
Alleys	25 feet
Private Drives	(See § 4.9.18)

Where a subdivision adjoins an existing public street with a right-of-way of less than these widths, an easement equal to one-half the additional width required to meet the standard shall be provided by the developer on that side of the street for the purpose of widening the public right-of-way.

TOWN OF COCHECTON SUBDIVISION LAW

- 4.9.7 On all dead-end roads a turn-about area with a eighty (80) foot diameter right-of-way and sixty (60) foot diameter traveled portion shall be provided.
- 4.9.8 The entire width of the travel way of each street in a proposed subdivision shall be graded and suitably prepared for installation of paving and drainage structures, in accordance with the following:
- (1) Clearing and grubbing. Clearing and grubbing shall consist of clearing the area of all trees, down timber, snags, brush and other vegetation and shall include grubbing stumps or roots. The area to be cleared and grubbed shall be limited to that area to be covered by the roadway proper, shoulders, sideslopes and ditches. All cleared materials shall be removed from the development or buried in a lot unsuitable for a building or otherwise disposed of in a manner approved by the Town Board.
 - (2) Subbase. All rock and boulders larger than six (6) inches in diameter shall be excavated twelve (12) inches below the finished subgrade of the roadway. All topsoil or otherwise soft or unstable materials shall be removed from within the roadway, shoulders and ditches and shall be replaced with suitable borrow. Fill required to complete the approved grades shall be acceptable to the Town Board.
- 4.9.9 The width of pavement required shall vary, depending upon the character of the development served and the amount of traffic expected to utilize the street. The following are minimum street pavement widths:

Type of Street	Minimum Shoulder Width	Minimum Clearance Beyond Shoulder	Minimum Pavement Width
Major Streets	5 feet	2 feet	24 feet
Collector Streets	5 feet	2 feet	20 feet
Minor Streets	3 feet	2 feet	18 feet
Private Drives	(See § 4.9.18)	None	(See § 4.9.18)

- 4.9.10 The pavement shall be constructed in accordance with the following:
- (1) Road Section. Cut and fill slopes in earth shall be not less than 1 on 2. Sub-base, at least 30 feet in width, shall consist of a bottom course of at least 12 inches of New York State approved stone and a top course of at least 6 inches of well graded New York State approved stone with no particles of material larger than 2 inches in diameter. The sub-base shall be crowned, shaped to a smooth grade and well compacted.

TOWN OF COCHECTON SUBDIVISION LAW

- (2) Base course. The base course shall be twelve (12) inches thick, thirty (30) feet wide and will consist of eight (8) inches of New York State approved stone topped with four (4) inches of processed or bank-run gravel with maximum stone size of six (6) inches. Upon installation of the base, five-tenths (5/10) of a gallon of MC 30 road oil per square yard shall be applied. Gravel base with MC 30 coating shall be allowed to settle for at least one (1) year before pavement is put on.

- (3) Pavement. Pavement shall be three (3) inches thick (compacted), of sufficient width to meet standards provided in this Town Subdivision Law and consist of one (1) of the following:
 - (a) A cold-mix pavement consisting of No. 1 stone mixed with latex MP emulsion at thirteen to twenty (13 to 20) gallons per ton (amount varies in order to provide coating of different type stones) in an approved motor paver, then blotted with No. 1 stone to fill the voids and sealed with RS-2 emulsion at four-tenths (0.4) gallon per square yard, No. 1S stone at twelve (12) pounds per square yard.

 - (b) An asphaltic concrete pavement consisting of one (1) three-inch course of dense binder and sealed with RS-2 emulsion at four-tenths (0.4) gallon per square yard and No. 1S or 1A stone at twelve (12) pounds per square yard.

- (4) Design and Construction of Drainage Structures.
 - (a) All drainage facilities with waterway area of 25 square feet or less shall be designed to accommodate run off for a storm of five (5) year frequency.

 - (b) Drainage structures with a waterway area over 25 square feet will be designed by a Professional Engineer and shall be capable of carrying the runoff from a storm of ten (10) year frequency.

 - (c) In no event shall the diameter of any sluice pipe be less than 15 inches.

 - (d) Drainage channels shall be designed following generally accepted hydraulic engineering principles. Channels shall be normally of trapezoidal cross-section with side slopes of two feet on one foot.

 - (e) The banks on both sides of drainage facilities and bridges servicing a stream or larger water course shall have rip-rapped construction of the banks beyond the head walls. The amount of rip-rap

TOWN OF COCHECTON SUBDIVISION LAW

required shall be determined by the Town Highway Superintendent.

- 4.9.11 In commercial or multi-family subdivisions or any other case where other similar intensive uses exist or are anticipated, curbs may be required, if such construction is deemed necessary for public safety by the Planning Board, based on consultation with the Town Engineer and shall be constructed to according to good engineering practice. Curbs shall not be constructed, however, where pavements are less than 22 feet in width.
- 4.9.12 Where the grade of the street is above or below the grade of the adjacent land, walls or slopes shall be constructed in a manner satisfactory to the Planning Board, and shall be sufficient to support the street or the adjacent land, as the case may be. Where the grade of the street is three (3) feet or more above the grade of the adjacent land, guards shall be built to protect travel, if required by the Town Engineer or Highway Superintendent.
- 4.9.13 All streets, including cul-de-sacs and alleys, shall be constructed as shown on the Preliminary and Final Plat approved by the Planning Board and in conformity with the Town Road Specifications. Where such Law does not provide a clear standard, the Town may rely upon the standards promulgated by the New York State Department of Transportation for local streets.
- 4.9.14 Four-way street name signs of a design approved by the Planning Board will be installed at each street intersection by the subdivider at his own expense. Streets that are extensions of, or obviously in alignment with, existing streets shall bear the name of existing streets. Street names shall not be repeated within the Town and shall be subject to Planning Board approval.
- 4.9.15 Street lighting is the responsibility of the applicant to provide, and the lot owners to maintain and operate. The Town Engineer will determine when and if streetlighting is necessary, evaluating need on the basis of safety considerations and commonly accepted standards of lighting. Whether or not street lights are initially installed, the developer shall be responsible for providing utility easements for future street lighting installation, upon consultation with the public service utility company involved.
- 4.9.16 Shade trees and other natural buffers along any proposed street right-of-way shall be retained to the maximum extent possible and cuts and fills which would necessitate removing such cover shall be minimized. Wide swath cuts or removal of natural vegetation shall not be permitted without compelling safety reasons.
- 4.9.17 No driveway, street or drainage facility or structure shall be constructed or altered within a state right-of-way, and no drainage facility of the New York State Department of Transportation shall be altered or connected onto without first obtaining a permit from the New York State Department of Transportation. No

driveway, local road or drainage facility or structure shall be constructed or altered within a Town right-of-way, and no drainage facility of the Town of Cochection shall be altered or connected onto without first obtaining a permit from the Town of Cochection Highway Superintendent.

4.9.18 Individual driveways serving only one single-family each shall not be subject to street improvement requirements of this Law or on the Town Road Specifications. Also, private drives to service no more than three (3) single-family dwellings shall be permitted provided the Town is given satisfactory evidence, in the form of declaration of restrictive covenants, that the private status of said road is permanent and the following standards are met:

Type of Street or Way	Minimum Right-of- Way Width
Minimum Right-of-Way	50 feet
Minimum Pavement Width	16 feet
Minimum Shoulder Width	3 feet

Pavement may consist of any all-weather surface satisfactory to the Town Engineer. If there is a potential for re-subdivision of any of the lots to be serviced by private drive such that eventually more than three lots might result, the subdivider shall provide additional right-of-way as necessary to serve the maximum potential number of lots. All drainage plans shall be subject to approval of the Town Engineer. Also, see § 4.3.10 and § 100-15.E of the Town of Cochection Zoning Law.

4.9.19 Nothing contained herein shall be construed in any way to require the Town of Cochection to accept dedication of any street. These regulations are intended, rather, to set standards of construction for all new streets in connection with land subdivisions and any proposed dedication of such streets shall be subject to the specific dedication requirements of the Town.

4.10 Multi-Family Residential Development

Multi-family dwelling projects shall be considered major subdivisions as well as Special Uses under the Town of Cochection Zoning Law. This "major subdivision" classification shall apply to all subdivisions of property in connection with the development, regardless of whether or not the same are connected with building development, and the approvals required shall be requested and acted upon concurrently as one subdivision. Application for preliminary approval of multi-family dwelling projects, accordingly, will be made to the Town in the manner provided under these Subdivision Regulations. The subdivider shall also submit all information required by the Special Use procedures of the Town of Cochection Zoning Law.

4.11 Conservation Subdivisions

The Town of Cochecton Planning Board shall be authorized, pursuant to and in supersession of §278 of the Town Law, to modify applicable provisions of the Town of Cochecton Zoning Law and these Subdivision Regulations so as to accommodate conservation subdivision projects. Also known as "cluster development," conservation subdivisions offer flexibility in design, facilitate the economical provision of streets and utilities and preserve open space. They shall be allowed anywhere within the Town of Cochecton and be processed pursuant to subdivision plat approval procedures and §100-34 of the Town of Cochecton Zoning Law.

4.12 Manufactured Home Parks

Manufactured home parks shall be subject to the Town of Cochecton Mobile Home Law, Section 100-30 of the Town of Cochecton Zoning Law and those portions of this Subdivision Law made applicable thereto by the Zoning Law..

4.13 Campgrounds and Recreational Vehicle Parks

Campgrounds and recreational vehicle parks shall be subject to Section 100-29 of the Town of Cochecton Zoning Law and those portions of this Subdivision Law made applicable thereto by the Zoning Law.

4.14 Planned Unit Developments

Planned Unit Developments shall be subject to Section 100-35 of the Town of Cochecton Zoning Law and those portions of this Subdivision Law made applicable thereto by the Zoning Law.